





# Tilmire Close Fulford, York YO10 4NG

£415,000



Located in the ever-popular residential area of Fulford, to the south of York, this immaculately presented and thoughtfully extended three-bedroom semi-detached home offers ideal family living and is ready to move straight into. Falling within the catchment area for a range of highly regarded local schools, the property is perfectly positioned for families and professionals alike.

The accommodation begins with an inviting entrance hall leading through to the living room at the front of the property. This welcoming space benefits from a large bay window that allows natural light to flood in, showcasing features such as the wood-burning stove, hardwood flooring and a tasteful, contemporary colour scheme. To the rear is the impressive open-plan kitchen dining area, fitted with modern shaker-style wall and base units, complemented by black fixtures and fittings, and offering ample space for both dining and relaxed everyday living.

To the first floor, a spacious landing provides access to three generous double bedrooms. The principal bedroom enjoys the added luxury of a walk-in wardrobe, while the contemporary three-piece family bathroom serves the remaining bedrooms. Unusually, the second bedroom benefits from French doors opening onto a balcony, enjoying a pleasant southerly aspect.

Externally, the property continues to impress with a well-maintained rear garden featuring a combination of lawn and patio areas, ideal for outdoor entertaining. To the front, there is driveway parking for multiple vehicles leading to an integral garage.

With its excellent presentation, desirable location and family-friendly layout, this property is expected to be highly sought after, and early viewing is strongly recommended.

Council Tax Band C







# Tilmire Close Fulford, York YO10 4NG

Freehold  
Council Tax Band - C

- Semi Detached House
- Extended
- Three Bedrooms
- Popular Residential Area
- Balcony
- Driveway & Garage
- Kitchen Diner
- EPC D

GROUND FLOOR  
535 sq.ft. (49.7 sq.m.) approx.

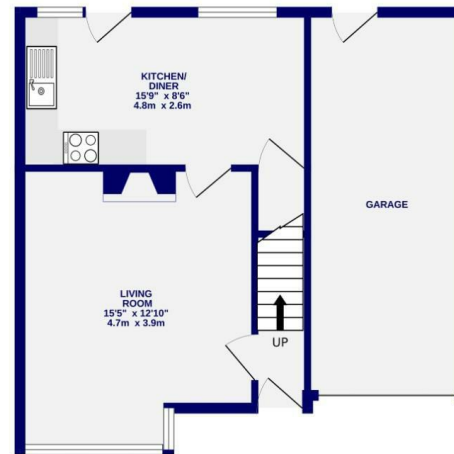

1ST FLOOR  
466 sq.ft. (43.3 sq.m.) approx.

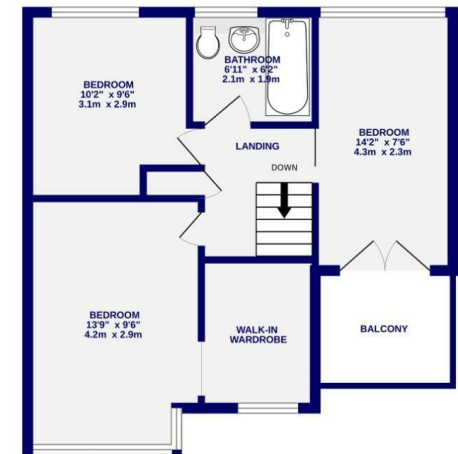

TOTAL FLOOR AREA : 1001 sq.ft. (93.0 sq.m.) approx.

Whilst every attempt has been made to ensure the accuracy of the floorplan, measurements of rooms and any other items are approximate. If included in the plan the garage/stores will form part of the overall floor area and no responsibility is taken for any error, omission or mis-statement. This plan is for illustrative purposes only and should be used as such by any prospective purchaser. The services, systems and appliances shown have not been tested and no guarantee as to their operability.  
Made with Metropix ©2026

These particulars have been prepared as accurately and as reliably as possible, but should not be relied upon as 'statement of fact'. If there is any point which is of particular importance to you, please contact the office and we would be pleased to check the information. We have not tested any services, appliances, equipment or facilities and nothing in these particulars should be deemed to be a statement that they are in good working order, or that the property is in good structural condition or otherwise. Any areas, measurements, floor plans or distances referred to are given as a guide only and are not precise. Purchasers must satisfy themselves by inspection or by otherwise regarding the items mentioned above and as to the correctness of each of the statements contained in these particulars. No person in the employment of Ashtons has any authority to make or give any representation or warranty whatsoever in relation to this property or these particulars nor enter into any contract relating to the property on behalf of the vendor.